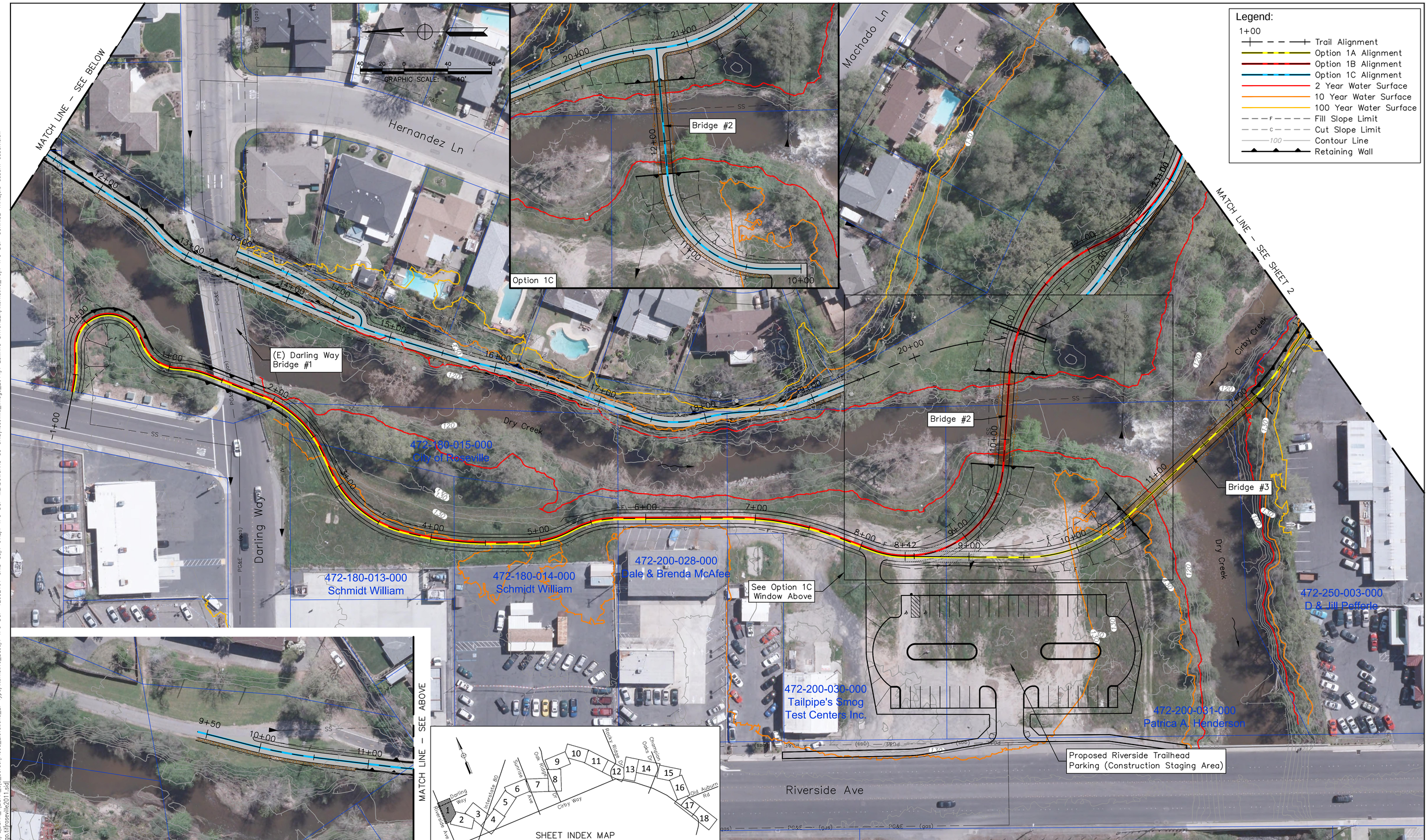

REVISIONS			
NO.	DESCRIPTION	DATE	BY

BENCH MARK ELEV. _____

FIELD BOOK

SCALE
HORIZ. 1"=40'
VERT. N/A

CITY OF ROSEVILLE CALIFORNIA

PSOMAS
1075 Creekside Ridge Drive, #200, Roseville, CA 95678 (916) 788-8122

DESIGNED BY: B. WRIGHT DATE MAY 2013
CHECKED BY: T. HAYES DATE MAY 2013
DRAWN BY: C. CUSTER DATE MAY 2013

DRY CREEK GREENWAY MULTI-USE TRAIL PROJECT
PRELIMINARY LAYOUT DRAWING
SHEET 1 - HILLCREST (NORTH)

SHEET 1 OF 18

Xrefs: LIDAR_1[L]LIDAR_2[L]LIDAR_3[P]LIDAR_4[L]DAR_5[c_border]Flood_Elevations_LT-Type]Alternative_Base]X-TPG-DCP-12092161-GRID-88]X-UTIL]X-TPG-DCP-MEADOWOAKS-88-GRID]Roseville_Image_2011]X-ESMNTS-DRYCREEK]Alternative_1C]X-TPG-DCP-SUNRISE-TRAIL]old-auburn-subdivision
images: cropped COR black logo.tif]roseville2011.sid

REVISIONS			
NO.	DESCRIPTION	DATE	BY

BENCH MARK ELEV. _____

FIELD BOOK

SCALE
HORIZ. 1"=40'
VERT. N/A

CITY OF ROSEVILLE CALIFORNIA

PSOMAS
1075 Creekside Ridge Drive, #200, Roseville, CA 95678 (916) 788-8122

DESIGNED BY: B. WRIGHT DATE MAY 2013
CHECKED BY: T. HAYES DATE MAY 2013
DRAWN BY: C. CUSTER DATE MAY 2013

DRY CREEK GREENWAY MULTI-USE TRAIL PROJECT
PRELIMINARY LAYOUT DRAWING
SHEET 2 - HILLCREST (SOUTH)

SHEET 2 OF 18

Xrefs: LIDAR_1|LIDAR_2|LIDAR_3|PL|LIDAR_4|LIDAR_5|c_border|Flood_Elevations_LT-Type|Alternative_Base|X-TPG-DCP-12092161-GRID-88|X-UTIL|X-TPG-DCP-MEADOWOAKS-88-GRID|Roseville_Image_2011|X-ESMNTS-DRYCREEK|Alternative_1C|X-TPG-DCP-SUNRISE-TRAIL|old-auburn-subdivision
Images: cropped COR black logo.tif|roseville2011.sid